Appendix 1

SITUATIONS INVOLVING DRUGS WITHOUT MEDICAL AUTHORITY
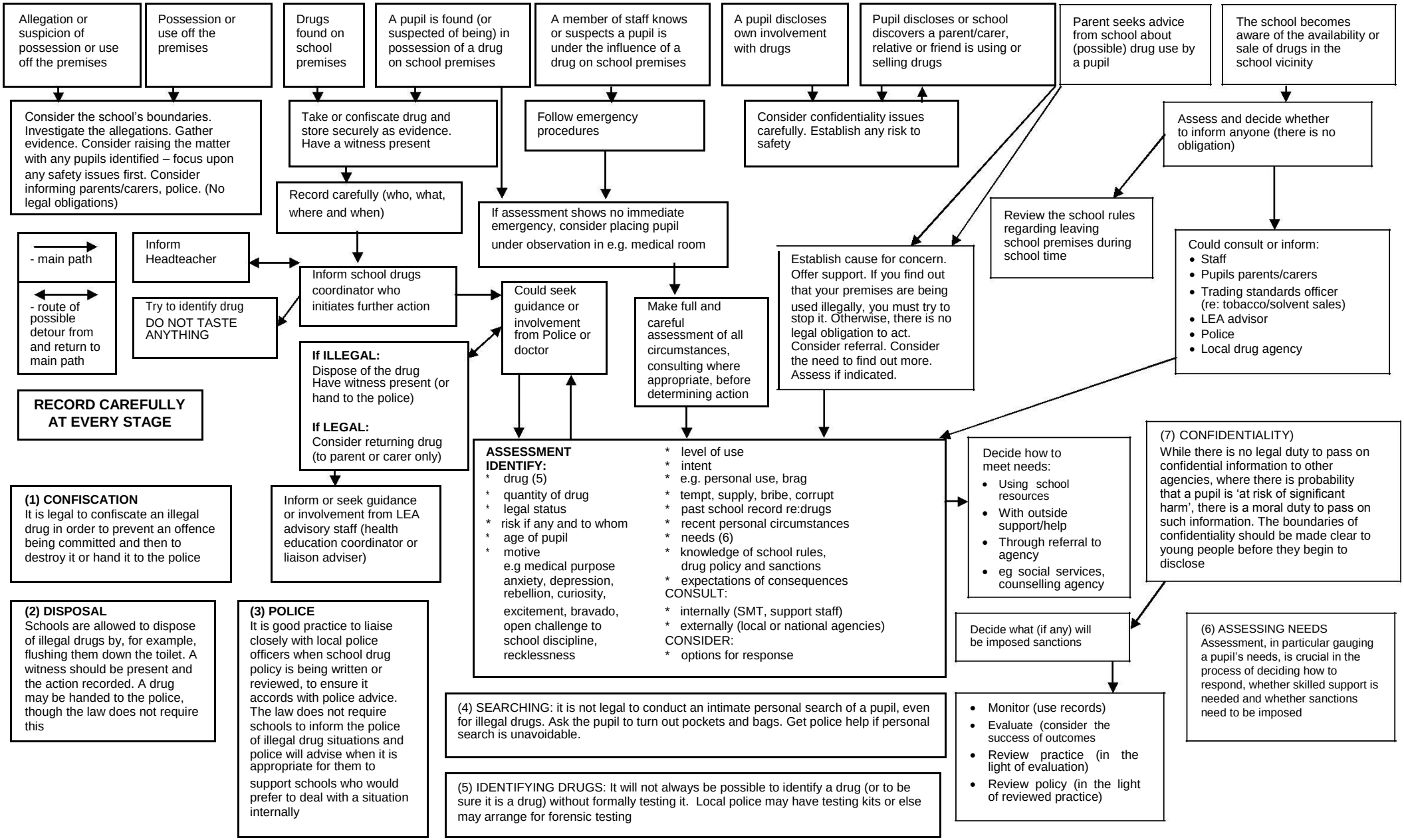
Legal drugs (alcohol, tobacco, butane gas, nitrites etc.) **medicines** (slimming pills, tranquillisers, painkillers etc.) **illegal drugs** (cannabis, amphetamines etc.)